Presto ma non troppo. IIte Lage. *IIte position.* IIème position.

11.

f

II. Lage

3e C.

3e C.

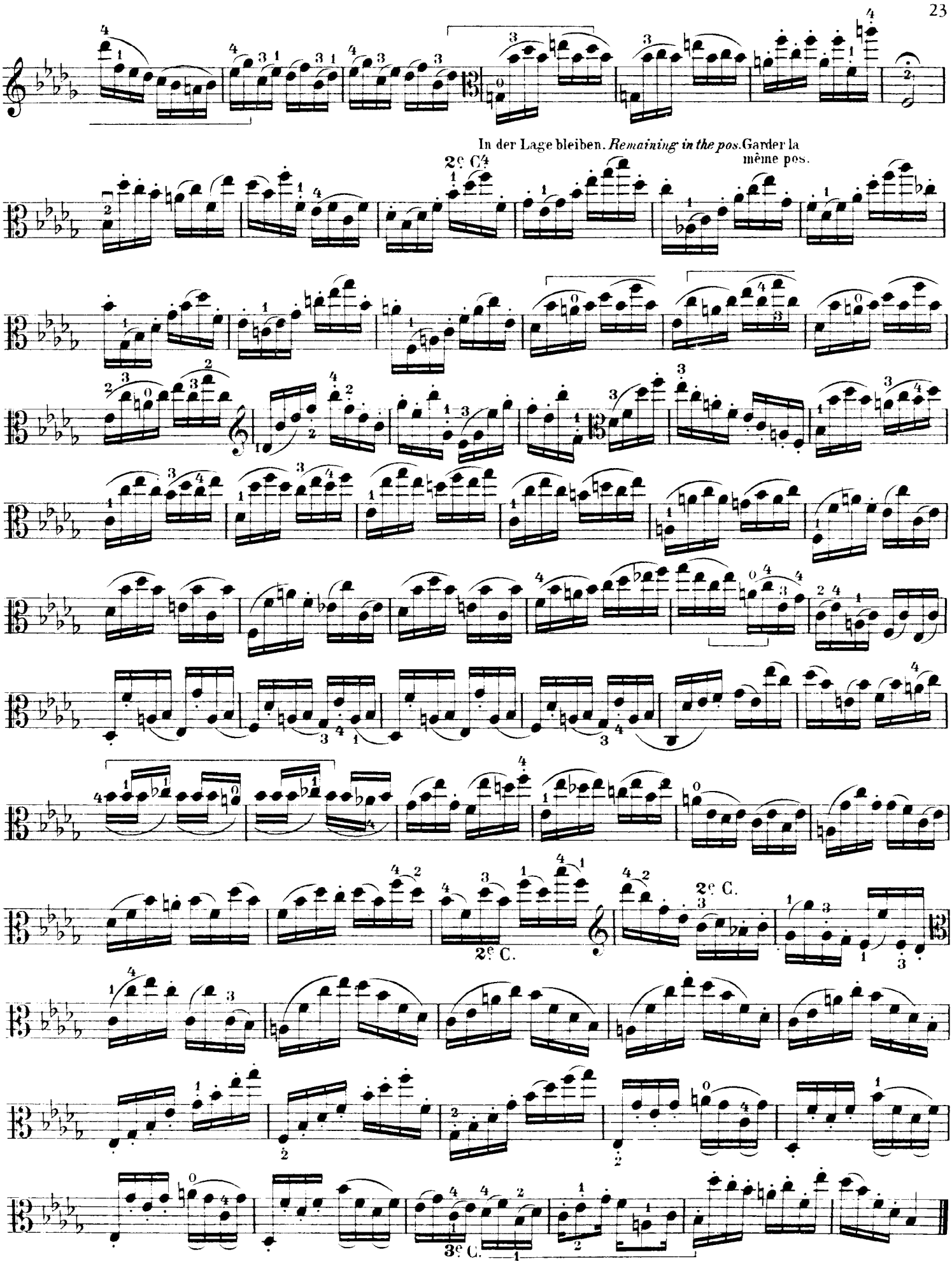
In der Lage bleiben. *Remaining in the pos.* Garder la même pos.
2e C.
2e C.
2e C.
3e C.